



**BID NO. 24-020
GLADIATOR LAKE DRAINAGE ENHANCEMENTS**

ADDENDUM NO. 1

April 30, 2024

This addendum shall modify and become a part of the bid document. Specifications not specifically mentioned in this Addendum are not altered by any changes, amendments, deletions, or additions.

Reply to Requests for Information:

- 1. Please confirm if you would like the bid submission to consist of just 1 original and 1 copy.**

Yes, the bid package should contain one (1) original and one (1) copy.

- 2. Should we call prior to visiting the site or can we go anytime?**

The site has public access and can be visited anytime. Please see attached for the map of the accessible locations.

- 3. Since this is a rebid, did anything change from the previous bid?**

No changes have been made.

- 4. Can you clarify if bid item 4 Demolition (retaining wall removal) quantity includes the wood wall, cbs wall, metal sheet pile and rip rap head wall?**

This item includes all types. The types are specified on the plan.

- 5. Can you clarify if bid item 5 Demolition (fence removal) quantity includes the 4-6' chain link fence, wood fence, wire fence and aluminum fence?**

This item includes all types. The types are specified on the plan.

- 6. Can you clarify what bid item is the removal of the existing RCP to be included with?**

An item has been added for removal of all existing drainage RCP and CMP pipe as part of this addendum. See attached for updated Bid Schedule.

- 7. Can you clarify what bid item is the removal of the existing wood deck and wood ramp to be included with?**

Include under Item 8: EXCAVATION, HAUL, AND DISPOSE OF EXISTING LAKE EMBANKMENT MATERIAL

- 8. Can you clarify what bid item is the removal of the existing rail road ties to be included with?**

Include under Item 8: EXCAVATION, HAUL, AND DISPOSE OF EXISTING LAKE EMBANKMENT MATERIAL

9. Can you clarify what bid item is the removal of the existing asphalt within the drainage easement to be included with?

Include under Item 8: EXCAVATION, HAUL, AND DISPOSE OF EXISTING LAKE EMBANKMENT MATERIAL

10. Can you clarify what bid item is the removal of the existing shed and concrete to be included with?

Include under Item 8: EXCAVATION, HAUL, AND DISPOSE OF EXISTING LAKE EMBANKMENT MATERIAL

11. Is a Marine Contractor License acceptable for this project?

A marine contractor capable of seawall removal and construction can team up with an underground contractor such that the licenses required to remove seawalls/bulkheads, install seawalls/bulkhead, grade the earth, operate barge with excavation equipment on it if, install drainage piping, and restore pavement and sidewalk are covered. A licensed surveyor for the asbuilts and a licensed testing company for all testing will also be required to be part of the team.

The proposal submission deadline is Tuesday, May 7, 2024 at 3:00 PM. Any proposal response received after the designated closing time will be returned unopened.

Any questions concerning this Addendum should be addressed to Monica Powery, Director of Purchasing at (561) 642-2039.

All Proposers shall acknowledge receipt of this addendum by annotating the proposal signature page with the addendum number, completing the section below, and returning with the proposal response to verify receipt.

Company Name: _____

Address: _____

City, State, and Zip Code: _____

Authorized Signature: _____

Name and Title: _____

Telephone: _____ Date: _____

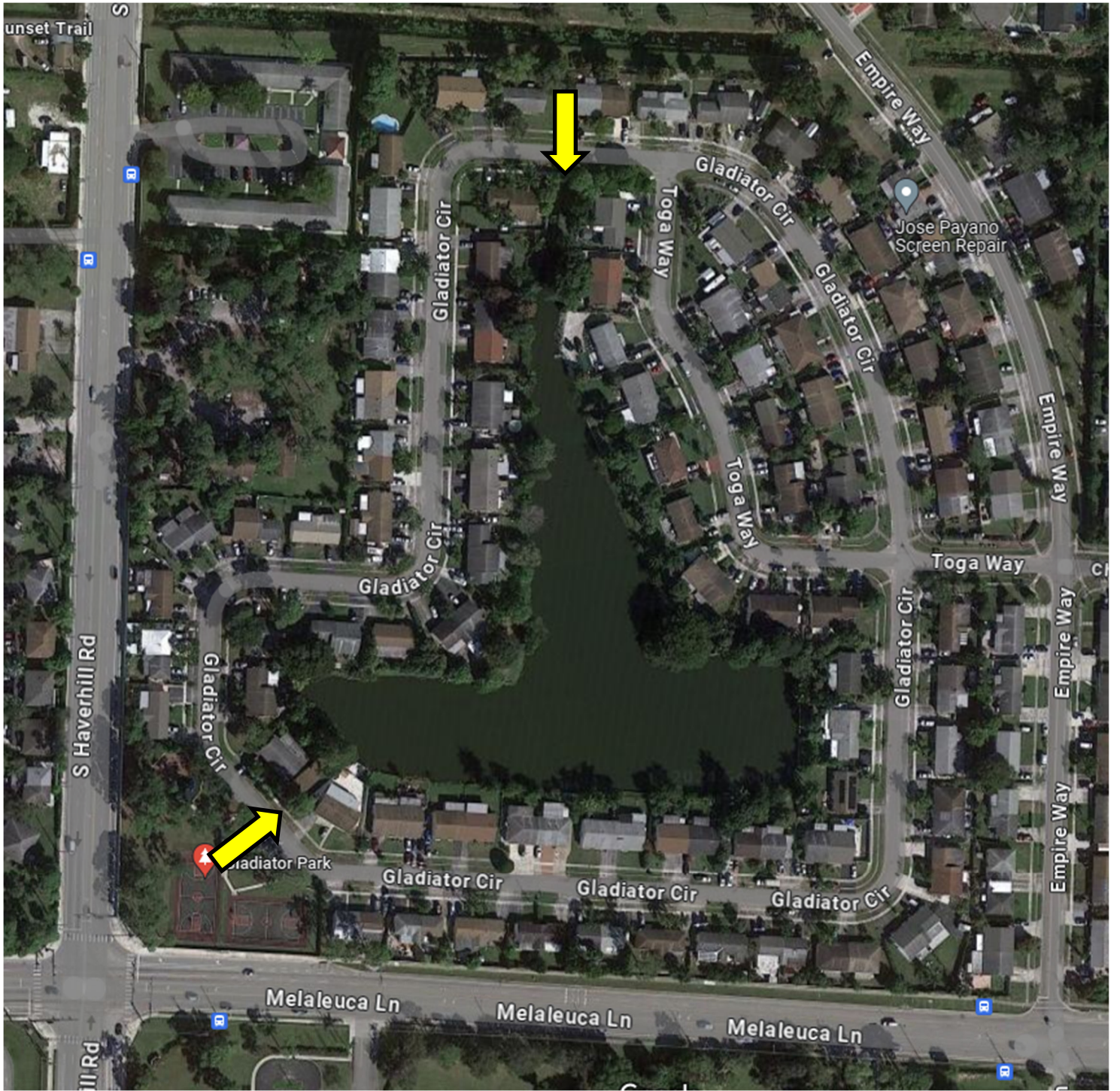





BID NO. 24-020 GLADIATOR LAKE DRAINAGE ENHANCEMENTS
BID SCHEDULE
BASE BID

BIDDER: _____

DATE: _____

┌ *Estimated Quantity* ┐

***Note: Reference to section 00 21 13 - 4, Item No. 12 “Bidder MUST verify quantity”**

ITEM NO.	DESCRIPTION	TOTAL QTY.*	UNIT	UNIT PRICE	EXTENDED PRICE
1	MOBILIZATION (INCLUDING SPECIAL MOBILIZATION FOR ALL LAKE BANK SHORELINE WORK BELOW AND ABOVE WATER ELEVATION)	1	LS		
2	MAINTENANCE OF TRAFFIC	1	LS		
3	TREE REMOVAL FROM LAKE BANK FOR ENTIRE LENGTH OF LAKE EMBANKMENT FROM WATERS EDGE TO TOP OF BANK (INCLUDES HAUL AND DISPOSE)	1	LS		
4	DEMOLITION (RETAINING WALL REMOVAL) (INCLUDES HAUL AND DISPOSE)	1250	LF		
5	DEMOLITION (FENCE REMOVAL) (INCLUDES HAUL AND DISPOSE)	2000	LF		
6	REPLACEMENT OF 4'-6' CHAINLINK FENCE	2000	LF		
7	FURNISH AND INSTALL 4'-6' SAFETY FENCE/RAILING AT PROPOSED WALL	800	LF		
8	EXCAVATION, HAUL, AND DISPOSE OF EXISTING LAKE EMBANKMENT MATERIAL.	7000	CY		
9	FURNISH AND INSTALL SUITABLE FILL MATERIAL	4000	CY		
10	INSTALLATION OF TURF REINFORCEMENT MAT ABOVE AND BELOW WATER ELEVATION ALONG LAKE BANK	6550	SY		
11	FURNISHING AND INSTALLATION OF RETAINING WALL/SEAWALL PER STRUCTURAL DETAILS AND CIVIL PLANS	670	LF		

12	EMBANKMENT FINAL GRADING	4800	SY		
13	SODDING (INCLUDES ESTABLISHING AND WATERING)	4800	SY		
14	REQUIRED TESTING	1	LS		
15	PREPARE AND PROVIDE GRADING ASBUILTS	1	LS		
16	NPDES PERMIT COMPLIANCE AND MONITORING	1	LS		
17	IRRIGATION RESTORATION ALLOWANCE	1	LS	50,000	50,000
18	CONFLICT ALLOWANCE	1	AL	50,000	50,000
19	DESILT AND TELEWISE EXISTING DRAINAGE PIPE (15"-30")	590	LF		
20	FURNISH AND INSTALL 15" RCP DRAINAGE PIPE	11	LF		
21	FURNISH AND INSTALL 18" RCP DRAINAGE PIPE	28	LF		
22	FURNISH AND INSTALL 21" RCP DRAINAGE PIPE	4	LF		
23	FURNISH AND INSTALL 24" RCP DRAINAGE PIPE	13	LF		
24	FURNISH AND INSTALL CONCRETE COLLAR/PIPE JACKET PER FDOT (15"-30")	4	EA		
25	CONSTRUCT PIPE OUTFALL IN SEAWALL AND SET PIPE IN WALL	1	EA		
26	FURNISH AND INSTALL 15" CMP DRAINAGE PIPE	20	LF		
27	FURNISH AND INSTALL 18" CMP DRAINAGE PIPE	40	LF		
28	FURNISH AND INSTALL 24" CMP DRAINAGE PIPE	20	LF		
29	REMOVAL AND DISPOSAL OF ALL EXISTING CMP AND RCP DRAINAGE PIPE	1	LS		

TOTAL LUMP SUM BASE BID: _____

BIDDER: _____

DATE: _____